Hymn

The Name of Jesus is so Sweet

Piano Sheet Music / Guitar Sheet Music

聖歌

耶穌聖名

鋼琴樂譜 / 簡譜 / 吉他樂譜

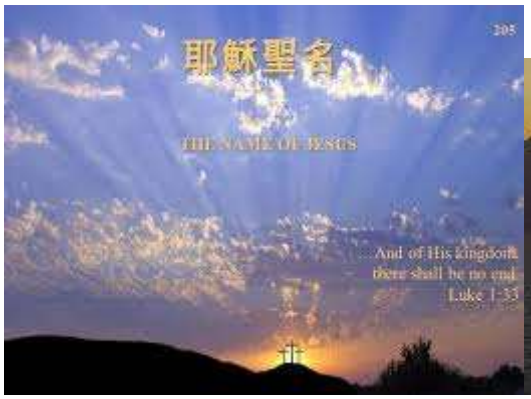

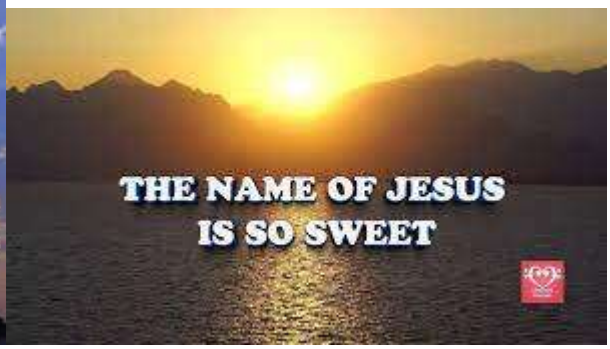

風火網頁 Webpage: https://www.feng-huo.ch/

Date: August 12, 2023

耶穌聖名

耶穌聖名何等甘甜，　美似音樂我愛誦念，
能使我心快樂無邊，耶穌聖名真甘甜。
“耶穌”這名真甘甜，“耶穌”永遠不改變，
“耶穌”聖徒當頌揚，千秋萬世永無疆。

聖穌聖名我最心愛，祂知我苦分擔我災，
一切憂驚為我挪開，耶穌聖名我最愛。
“耶穌”這名真甘甜，“耶穌”永遠不改變，
“耶穌”聖徒當頌揚，　千秋萬世永無疆。

耶穌聖名我最愛聽，美似音樂暢我心，
止我眼淚忍我苦情，我要高舉主聖名。
“耶穌”這名真甘甜，“耶穌”永遠不改變，
“耶穌”聖徒當頌揚，　千秋萬世永無疆。

千言萬語難以說明，我心如何愛主聖名，
願主聖名永愛頌揚，我要讚美主聖名。
“耶穌”這名真甘甜，“耶穌”永遠不改變，
“耶穌”聖徒當頌揚，千秋萬世永無疆。

51 The Name of Jesus

W. C. Martin, 19th Century — Edmund S. Lorenz, 1854-1942

1. The name of Je - sus is so sweet, I love its mu - sic to re - peat; It makes my joys full and com - plete, The pre-cious name of Je - sus!
2. I love the name of Him whose heart Knows all my griefs and bears a part; Who bids all anx - ious fears de - part—I love the pre-cious name
3. That name I fond - ly love to hear, It nev - er fails my heart to cheer; Its mu - sic dries the fall - ing tear; Ex - alt the
4. No word of man can ev - er tell How sweet the name I love so well; Oh, let its prais - es ev - er swell, Oh, praise the

REFRAIN

"Je - sus," oh, how sweet the name! "Je - sus," ev - ery day the same; "Je - sus," let all saints pro - claim Its wor - thy praise for - ev - er.

The Its wor - thy praise

Copyright, 1901 & 1902, (Renewal, 1929 & 1930) by E. S. Lorenz. Used by permission

269 The Name of Jesus

W. C. MARTIN — EDMUND S. LORENZ

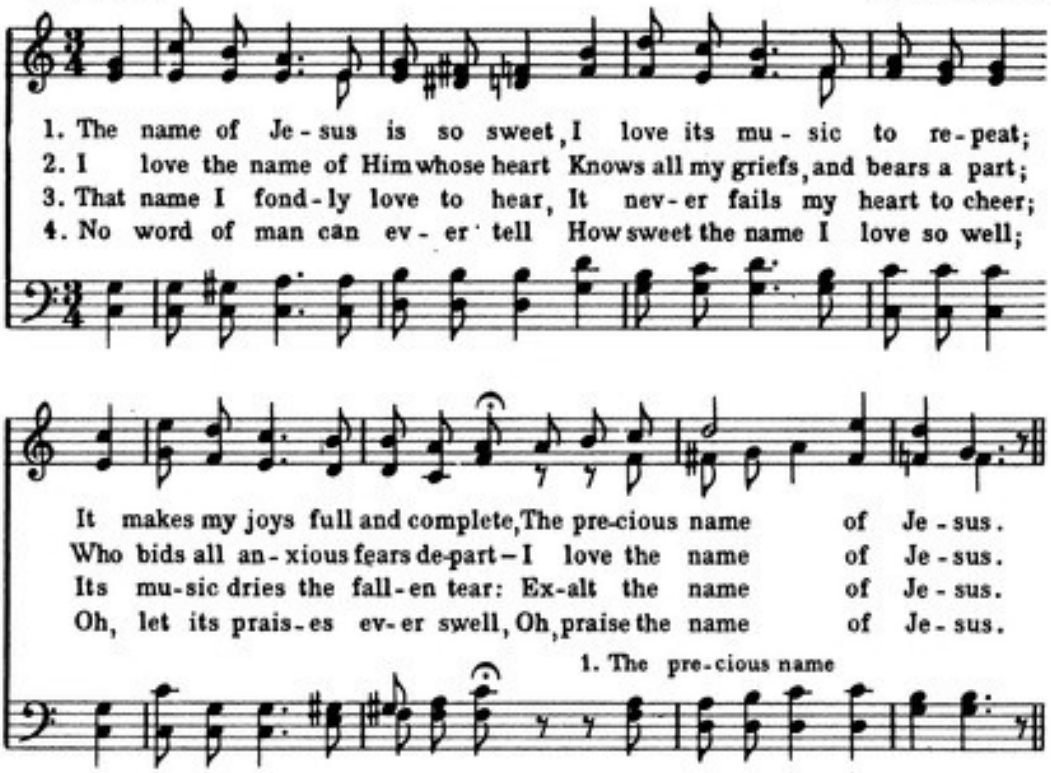

CHORUS

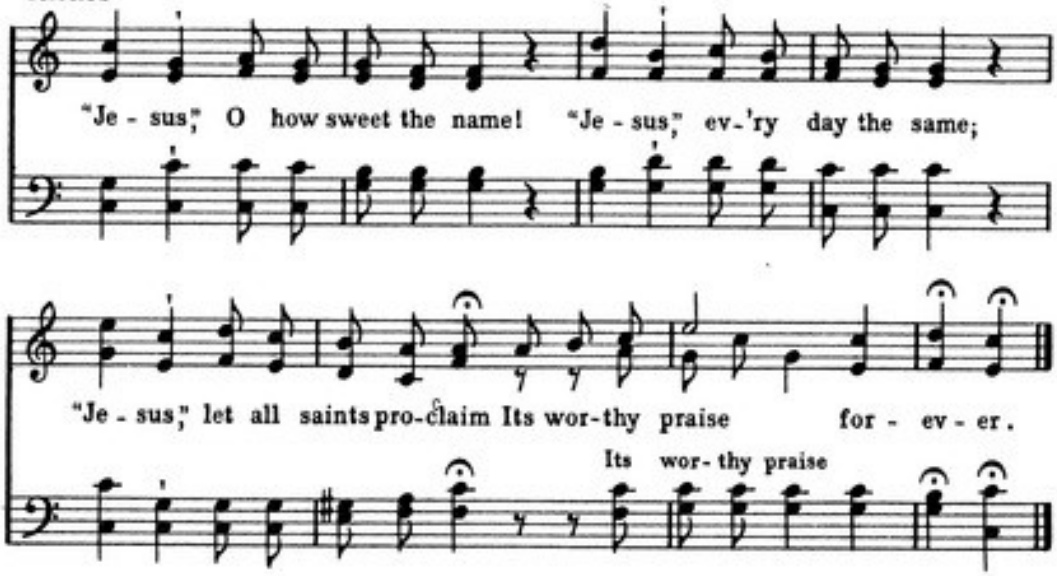

The Name of Jesus 48

W. C. Martin
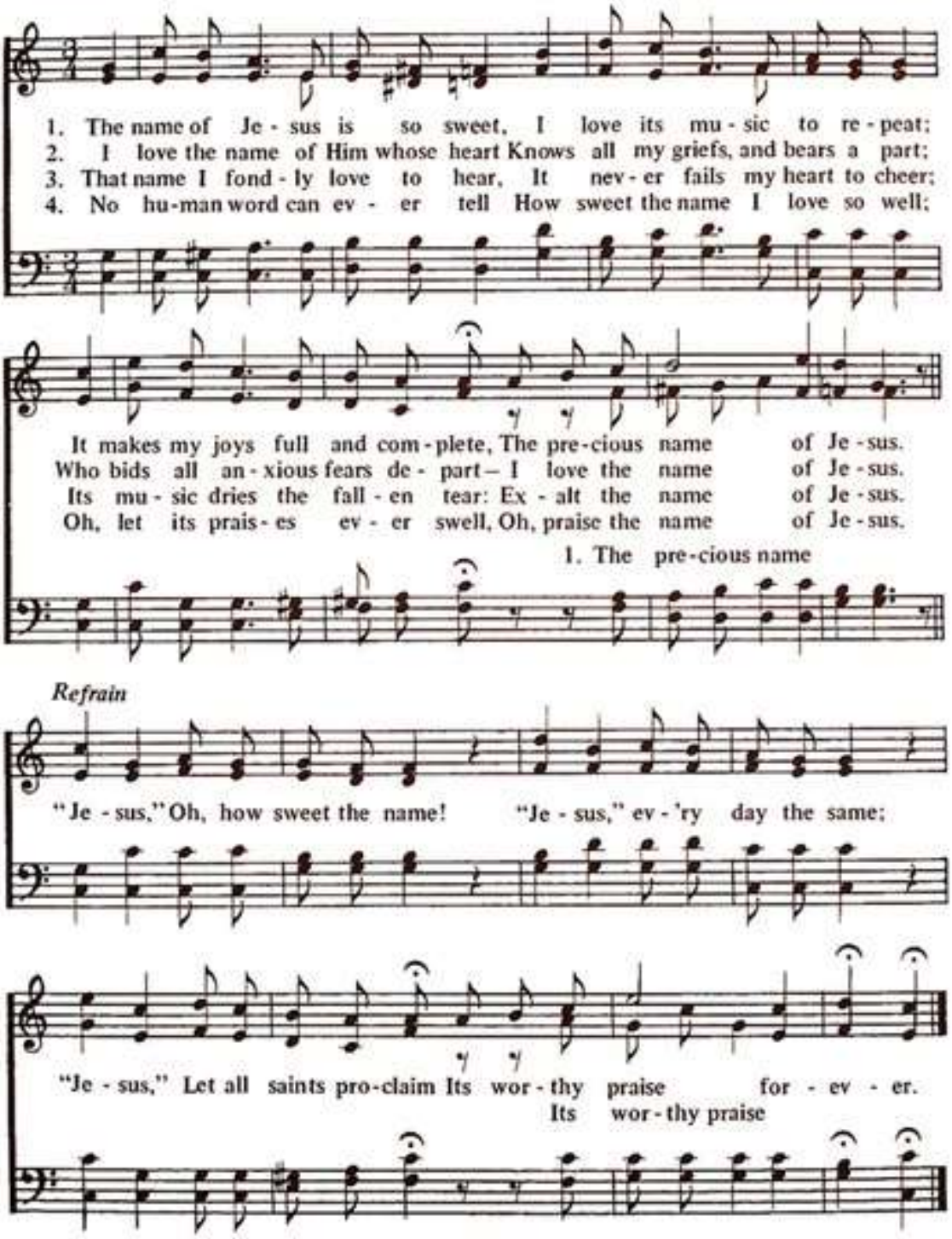
Edmund S. Lorenz, 1854-1942